

COMUNE DI PINO TORINESE
Area RA 16

PIANO DI RECUPERO
CON RISTRUTTURAZIONE URBANISTICA
(art.13 comma 3 lettera e L.R. 56/77)
TETTI GARIGLIO - STRADA VICINALE DELLA BERRA

Proprietà: **Sig.ra Caterina Gariglio**
residente in Torino corso Vittorio Emanuele II, 159
C.F.: GRGCRN43860L219X

Sig. Francesco Riva
residente in Torino corso Vittorio Emanuele II, 159
C.F.: RSSFNC48H20H727P

Progetto: Arch. FRANCO FUSARI
via san'Anselmo 29 C. 10125 Torino
email: fto.fusari@gmail.com
C.F.: FSR FNC 44H13 L219M
Iscr. Albo Architetti di Torino n° 586
tel. 348 6021079

scala	data	oggetto
1:100	giugno 2021	UNITA' DI INTERVENTO 2 PIANTE PROSPETTI E SEZIONI
tavola	revisione	
06	02	
data revisione	11/11/2021	

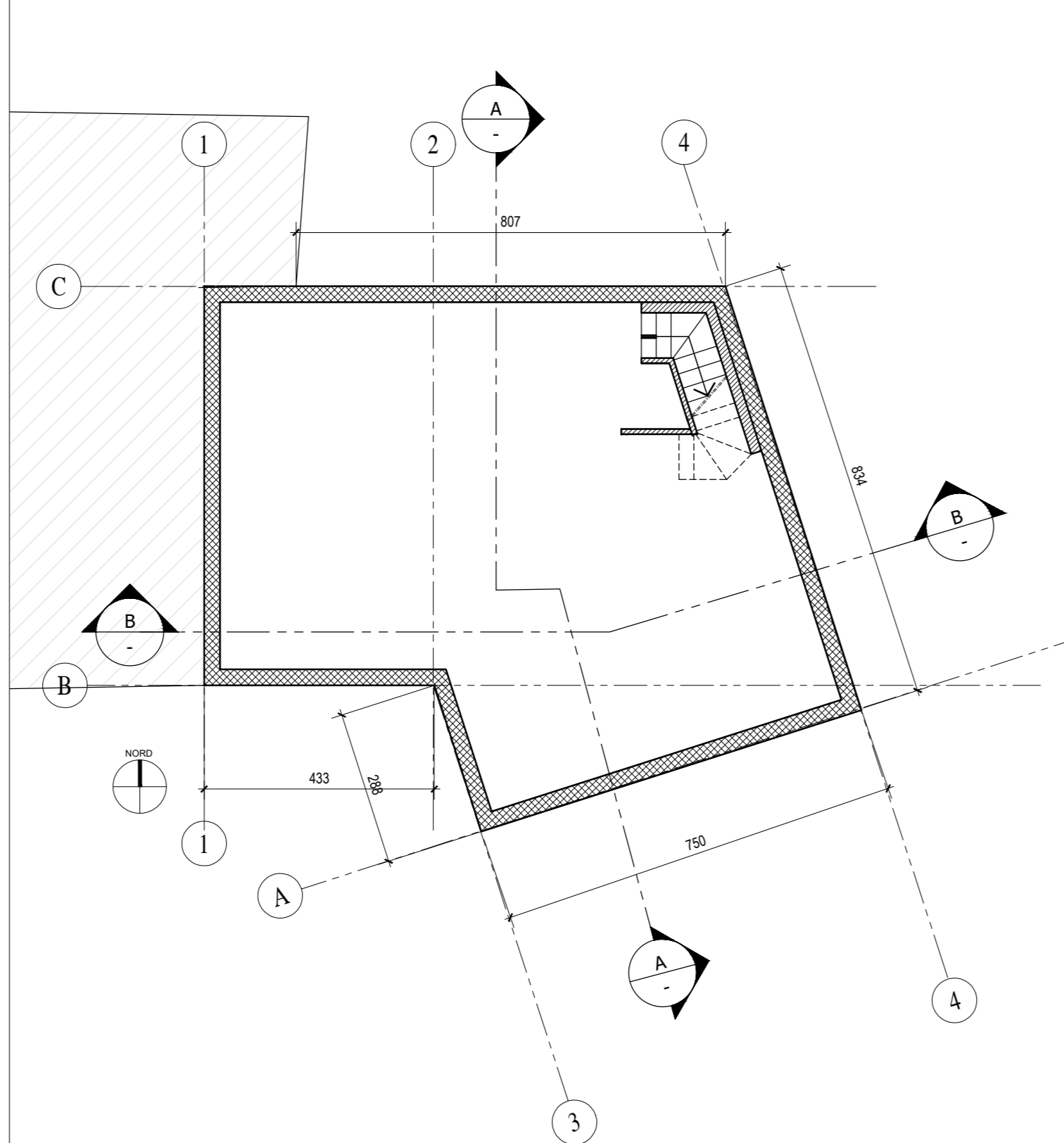

1 PIANTA PIANO INTERRATO
Scala: 1:100

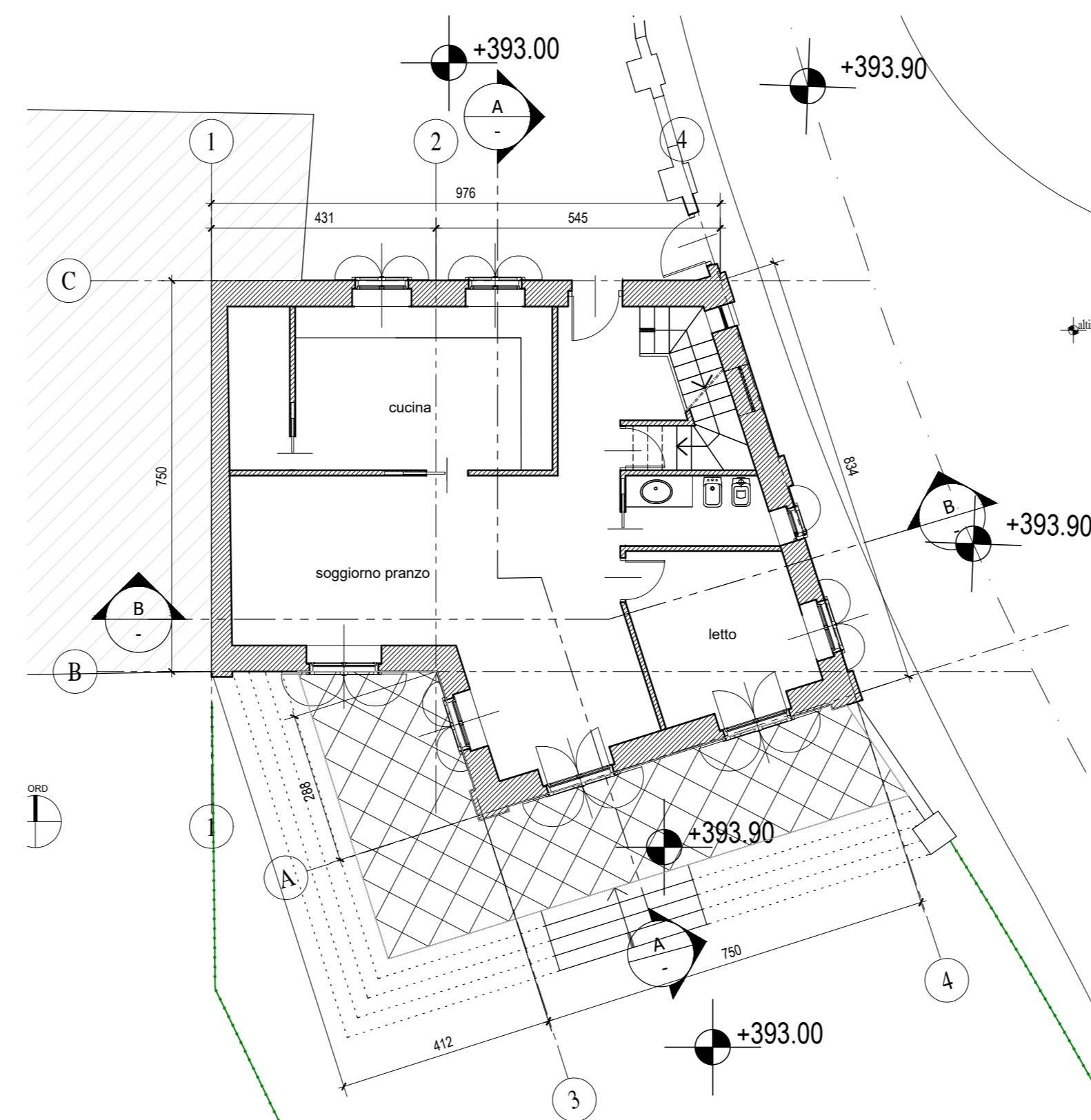

2 PIANTA PIANO TERRA
Scala: 1:100

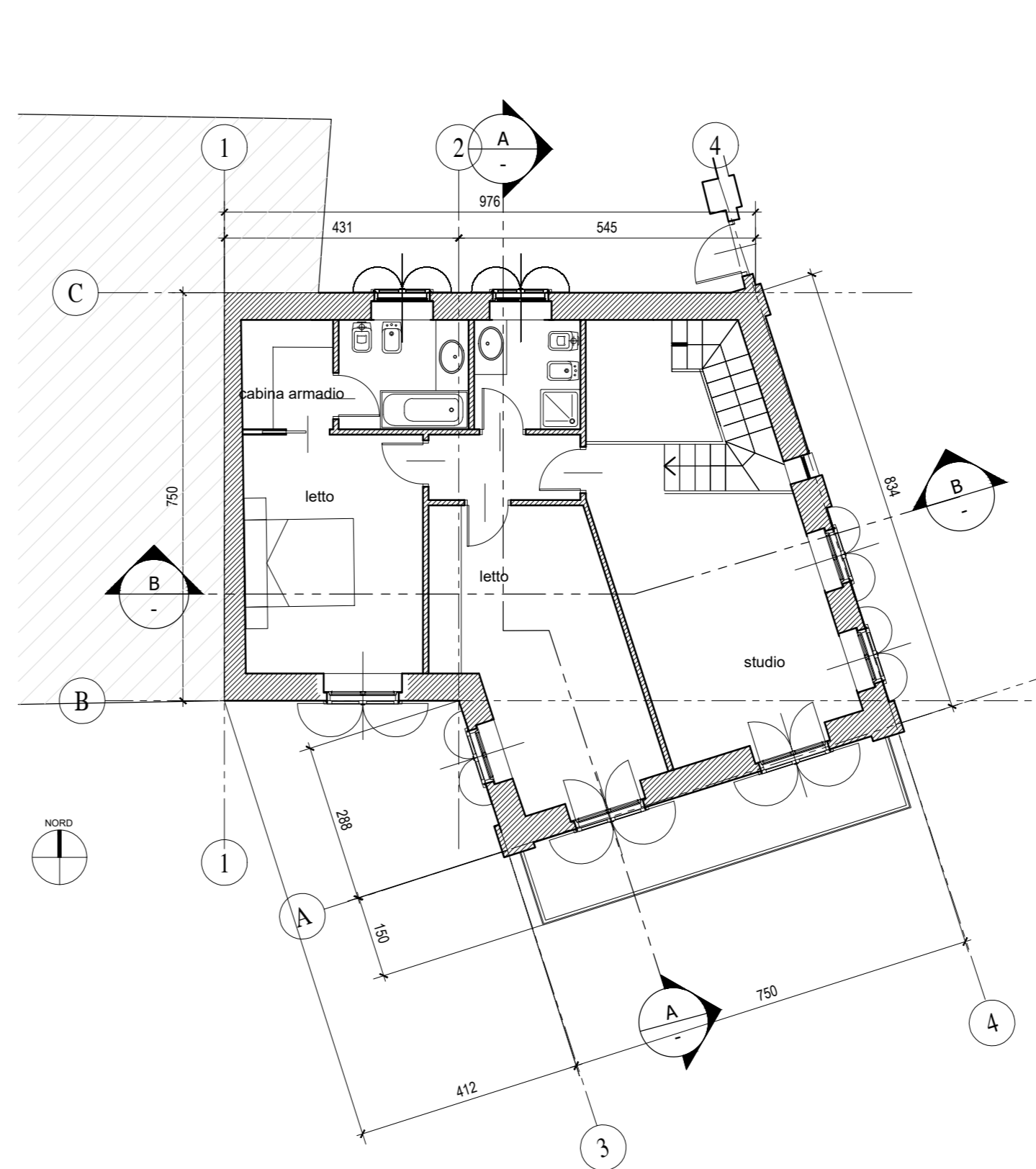

3 PIANTA PIANO PRIMO
Scala: 1:100

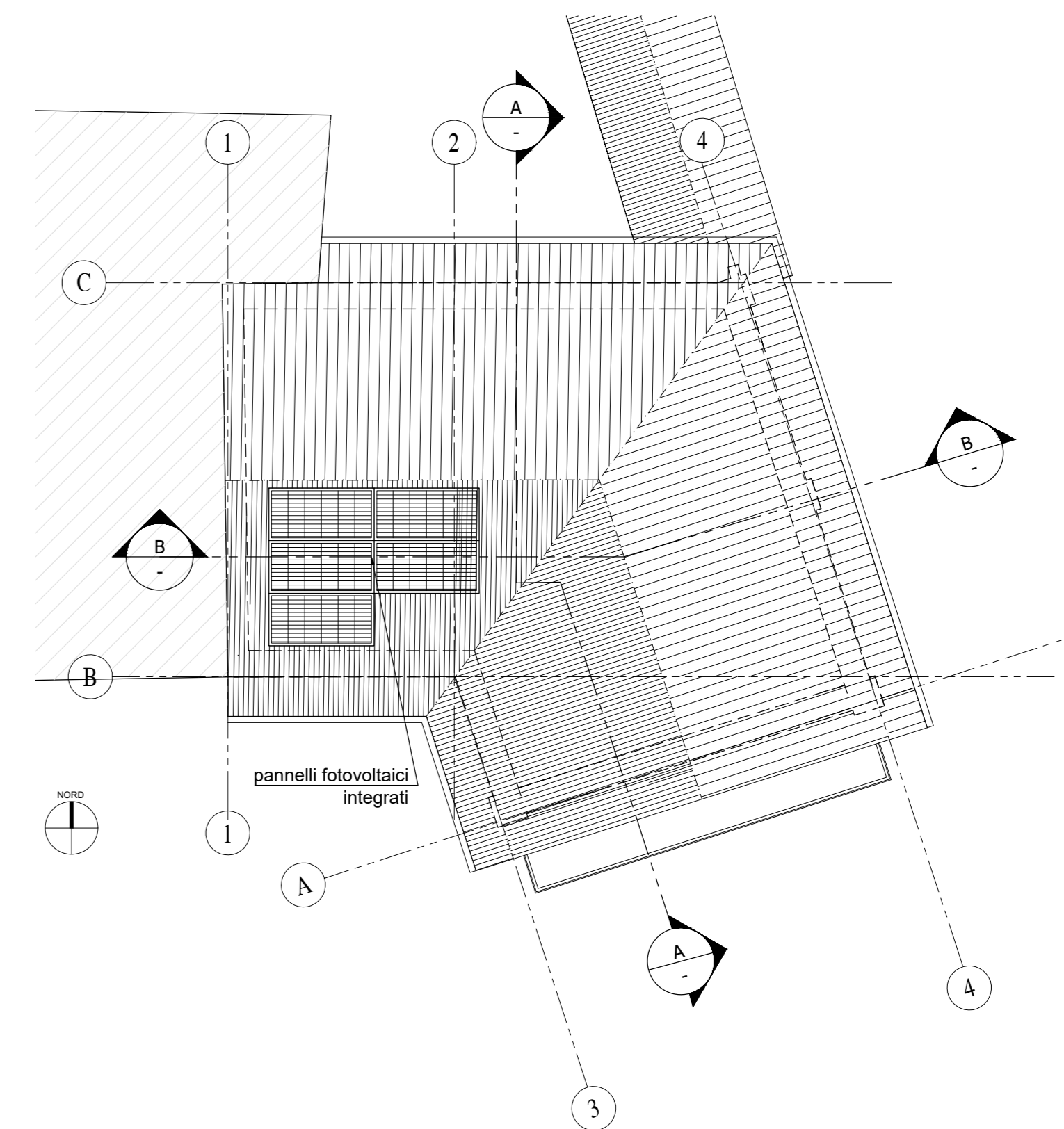

4 PIANTA COPERTURA
Scala: 1:100



0 PLANIMETRIA DI RIFERIMENTO
Scala: 1:500

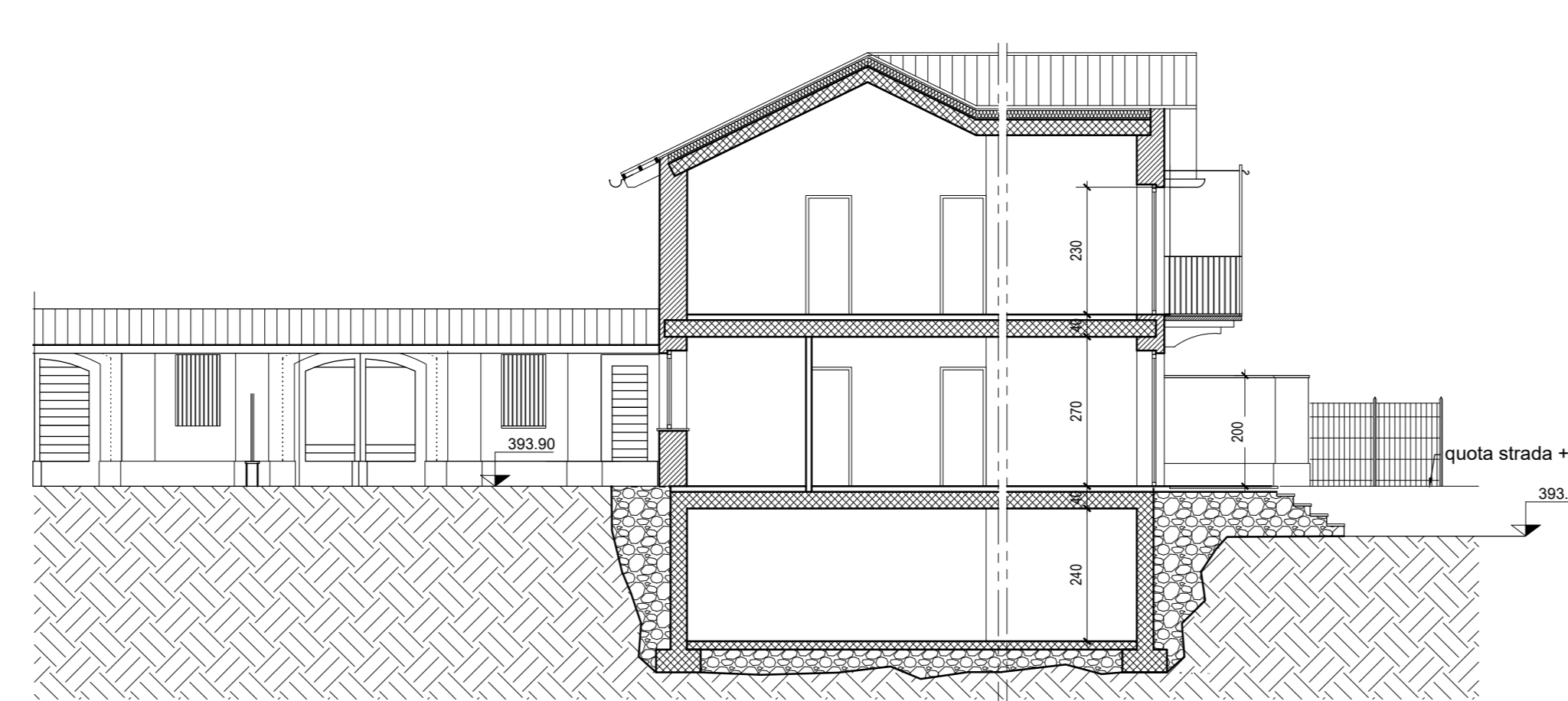

5 SEZIONE AA
Scala: 1:100

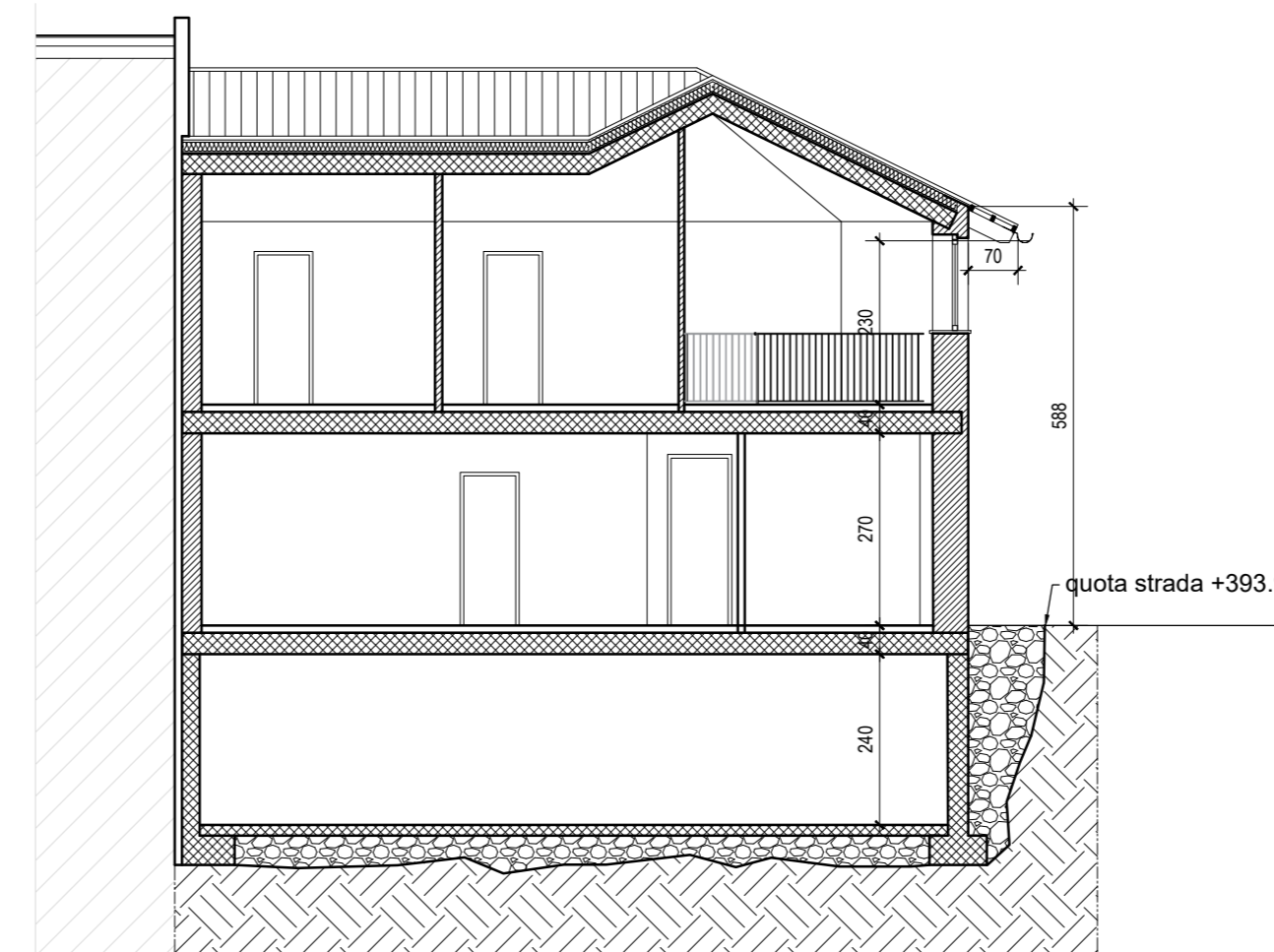

6 SEZIONE BB
Scala: 1:100

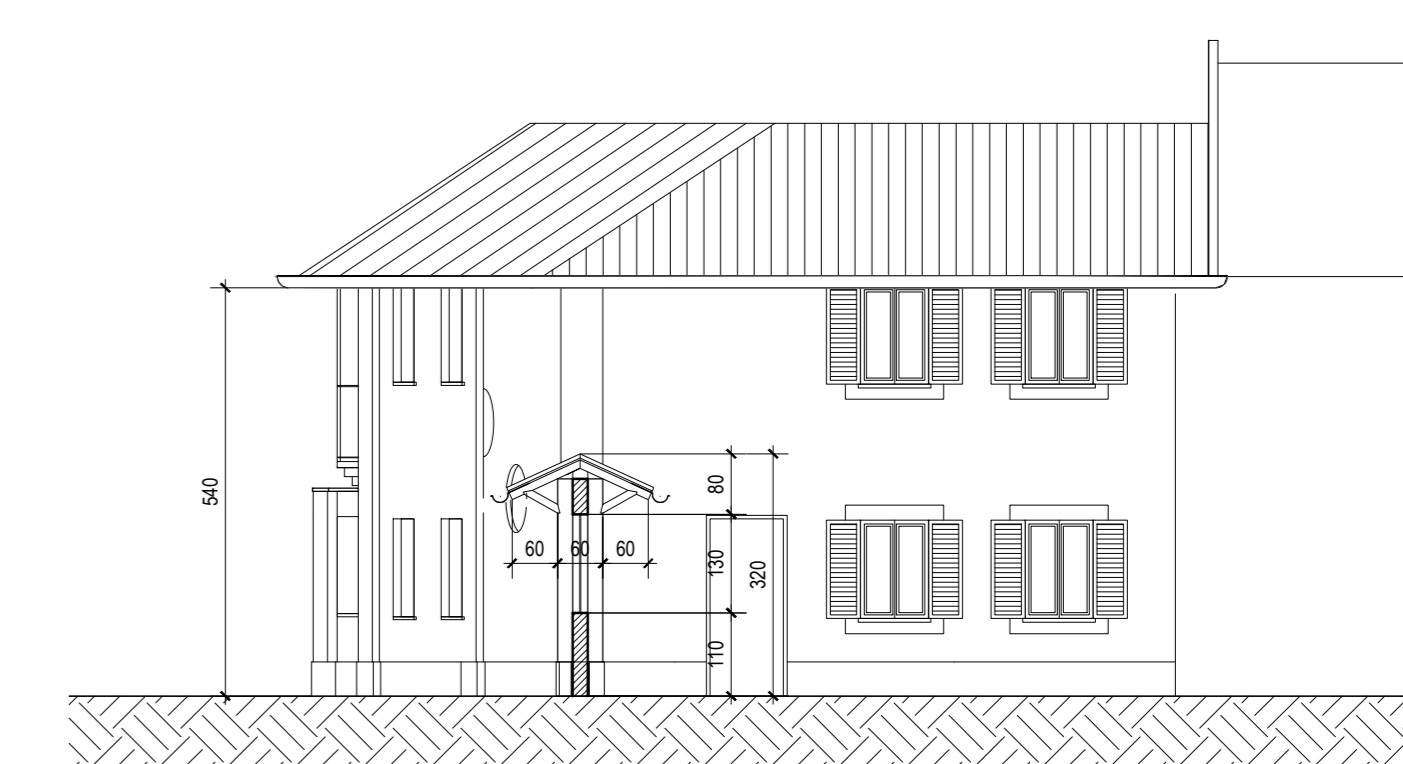

7 PROSPETTO NORD
Scala: 1:100

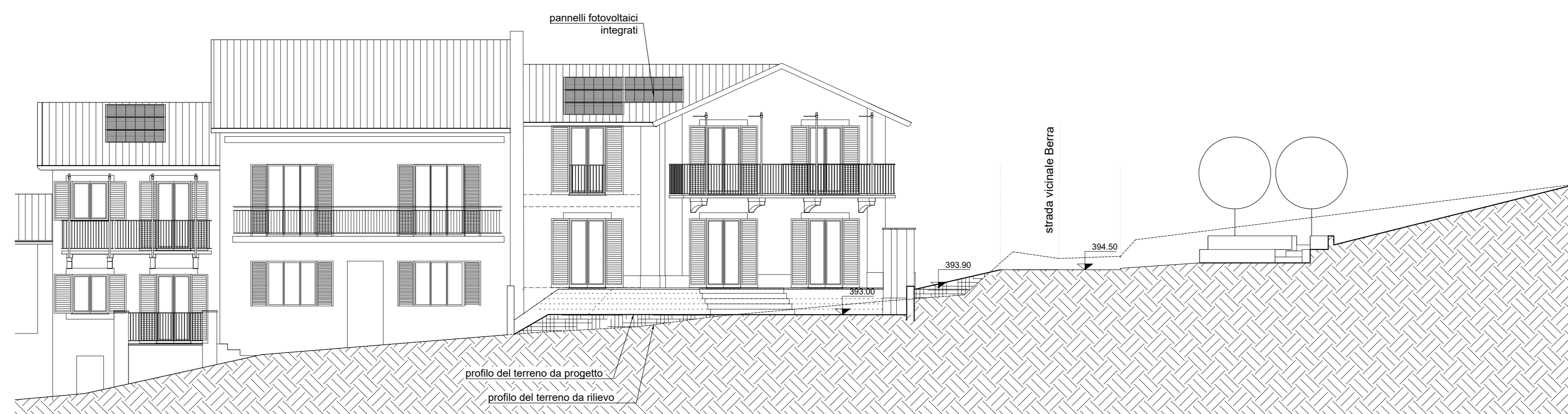

8 PROSPETTO SUD
Scala: 1:100

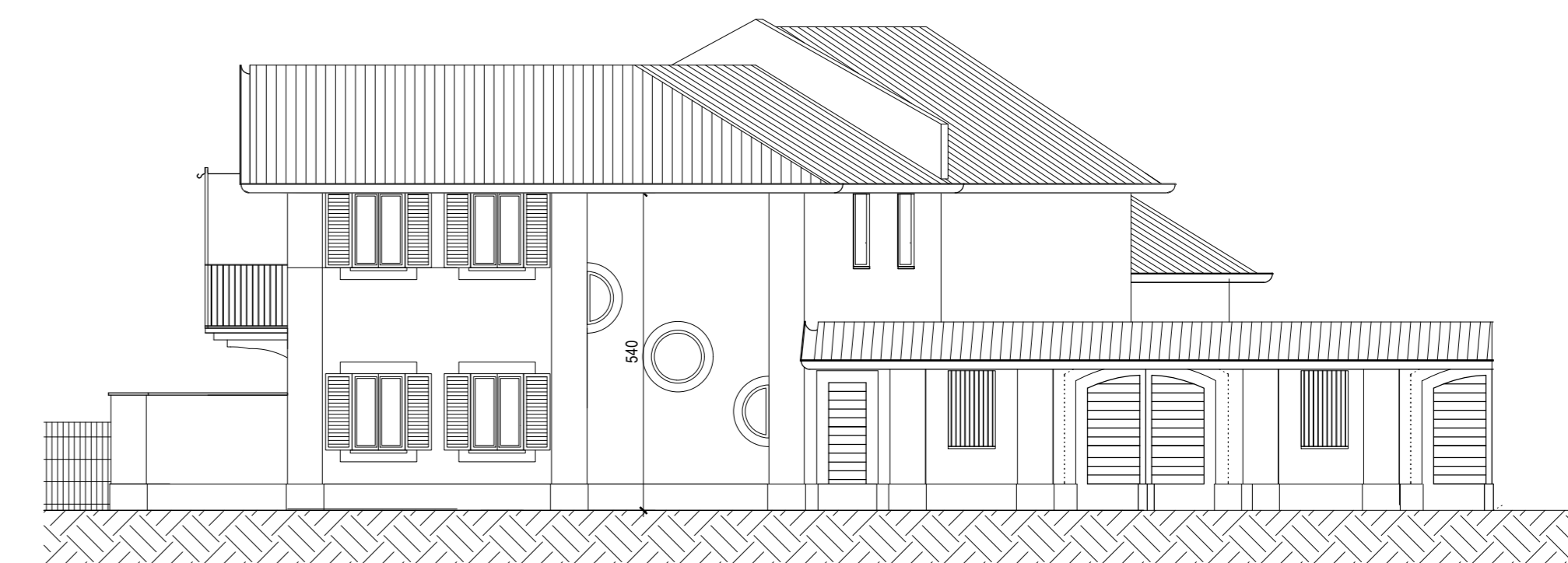

9 PROSPETTO EST
Scala: 1:100